

# CLAY EXTERIOR PACKAGE

- VP JE ADD'L 40 AMP DBL POLE BREAKER w/WIRE TO J-BOX
- VP JE ADD'L 20 AMP BREAKER w/WIRE TO J-BOX

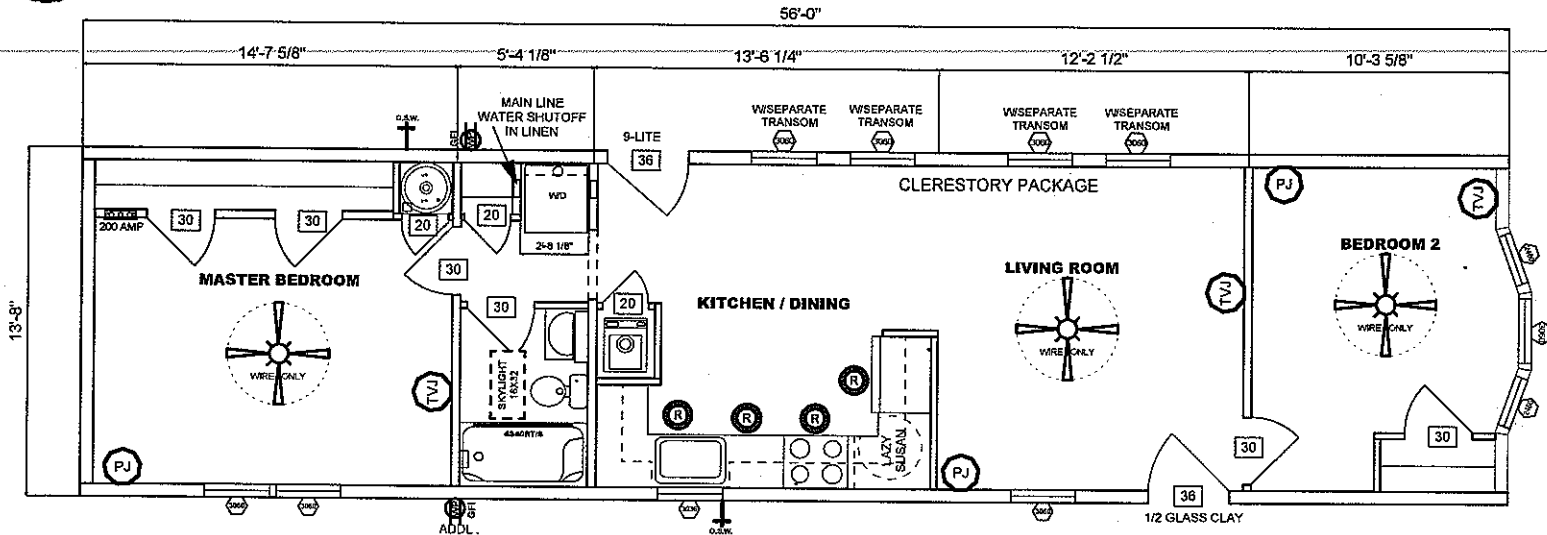

#12 WALK-OUT-WINDOW  
BUILD UPS TO ROOF

HITCHEND

### MANUFACTURER DISCLAIMER NOTICE:

PLEASE READ AND UNDERSTAND THE FOLLOWING INFORMATION.  
 PINE GROVE MFG. HOMES/PLEASANT VALLEY HOMES INC. DOES NOT DO ANY SITE WORK FOR HOMES.  
 IT WILL BE THE RESPONSIBILITY OF THE DEALER /SITE CONTRACTOR TO INSURE THAT ALL SITE WORK WILL CORRELATE WITH THE UNIT ORDERED.  
 NOTICE TO ALL HOME INSTALLERS: MANUFACTURED HOMES WEIGH SEVERAL TONS, DO NOT ATTEMPT TO INSTALL ANY HOME ON SITE WITHOUT HAVING EXPERIENCE, KNOWLEDGE, AND UNDERSTANDING OF ALL INSTALLATION REQUIREMENTS. FAILURE TO MEET THESE REQUIREMENTS MAY RESULT IN SERIOUS INJURY OR DEATH TO AN INEXPERIENCED INSTALLER. INSTALLERS: PLEASE READ AND UNDERSTAND THE SET-UP AND INSTALLATION MANUALS SUPPLIED WITH THE HOME BEFORE ATTEMPTING ANY INSTALLATION OF ANY MANUFACTURED HOME.

**THIS PRINT MUST BE SIGNED AND RETURNED TO PLEASANT VALLEY HOMES, INC. BEFORE ANY ADDITIONAL DESIGNS/PRINTS CAN BE PROVIDED.**

authorized retailer rep. \_\_\_\_\_ date: \_\_\_\_\_

REVISIONS

NOTES



PINE GROVE  
- HOMES  
SINCE 1982

STD. PRODUCTION UNIT

DRAWING NAME: SALES CONFIRMATION

SALES: ROD CUSTOMER: STARK

DRAWN BY: LRS DATE DRAWN: 3/24/15 MODEL #: 557-24757

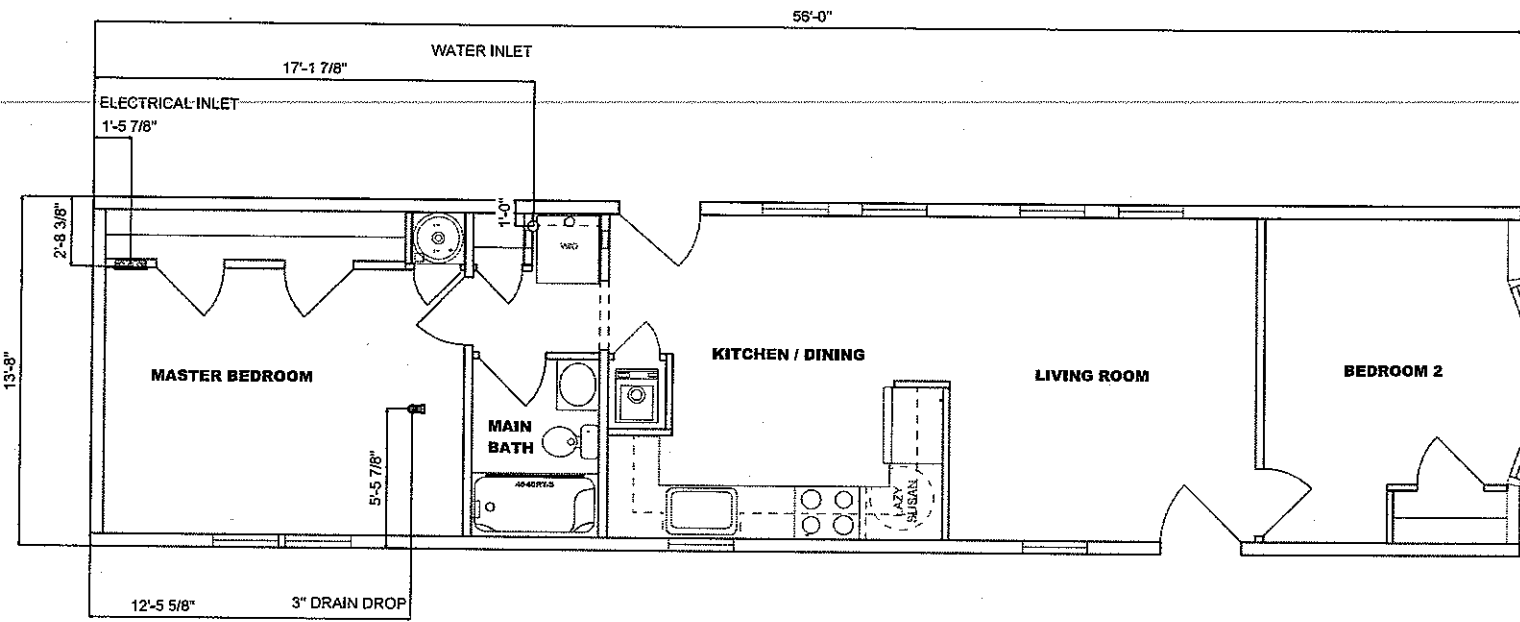

HITCHEND

DRAIN DROPS ARE APPROXIMATE AND COULD BE ADJUSTED OR MOVED DUE TO CODE INTERPRETATIONS AND MANUFACTURING PROCEDURES, AN ACCURATE DROP WILL BE SUPPLIED TO THE SALES REP AT THE TIME OF PRODUCTION.

**MANUFACTURER DISCLAIMER NOTICE:**

PLEASE READ AND UNDERSTAND THE FOLLOWING INFORMATION.  
 PINE GROVE MFG. HOMES/PLEASANT VALLEY HOMES INC. DOES NOT DO ANY SITE WORK FOR HOMES. IT WILL BE THE RESPONSIBILITY OF THE DEALER /SITE CONTRACTOR TO INSURE THAT ALL SITE WORK WILL CORRELATE WITH THE UNIT ORDERED.  
 NOTICE TO ALL HOME INSTALLERS: MANUFACTURED HOMES WEIGH SEVERAL TONS. DO NOT ATTEMPT TO INSTALL ANY HOME ON SITE WITHOUT HAVING EXPERIENCE, KNOWLEDGE, AND UNDERSTANDING OF ALL INSTALLATION REQUIREMENTS. FAILURE TO MEET THESE REQUIREMENTS MAY RESULT IN SERIOUS INJURY OR DEATH TO AN INEXPERIENCED INSTALLER. INSTALLERS: PLEASE READ AND UNDERSTAND THE SET-UP AND INSTALLATION MANUALS SUPPLIED WITH THE HOME BEFORE ATTEMPTING ANY INSTALLATION OF ANY MANUFACTURED HOME.

REVISIONS

\*\*\*NOTES\*\*\*



PINE GROVE  
 - HOMES  
 SINCE 1982

<b>STD. PRODUCTION UNIT</b>	
DRAWING NAME:	UTILITY DROPS
SALES: ROD	CUSTOMER: STARK
DRAWN BY: LRS	DATE DRAWN: 3/24/15
	MODEL #: 557-24757

**MANUFACTURER DISCLAIMER NOTICE:**

PLEASE READ AND UNDERSTAND THE FOLLOWING INFORMATION.  
 PINE GROVE MFG. HOMES/PLEASANT VALLEY HOMES INC. DOES NOT DO ANY SITE WORK FOR HOMES.  
 IT WILL BE THE RESPONSIBILITY OF THE DEALER /SITE  
 CONTRACTOR TO INSURE THAT ALL SITE WORK WILL CORRELATE WITH THE UNIT ORDERED.  
 NOTICE TO ALL HOME INSTALLERS: MANUFACTURED HOMES WEIGH SEVERAL TONS. DO NOT  
 ATTEMPT TO INSTALL ANY HOME ON SITE WITHOUT HAVING EXPERIENCE, KNOWLEDGE, AND  
 UNDERSTANDING OF ALL INSTALLATION REQUIREMENTS. FAILURE TO MEET THESE REQUIRE-  
 MENTS MAY RESULT IN SERIOUS INJURY OR DEATH TO AN INEXPERIENCED INSTALLER. INSTALLERS:  
 PLEASE READ AND UNDERSTAND THE SET-UP AND INSTALLATION MANUALS SUPPLIED WITH  
 THE HOME BEFORE ATTEMPTING ANY INSTALLATION OF ANY MANUFACTURED HOME.

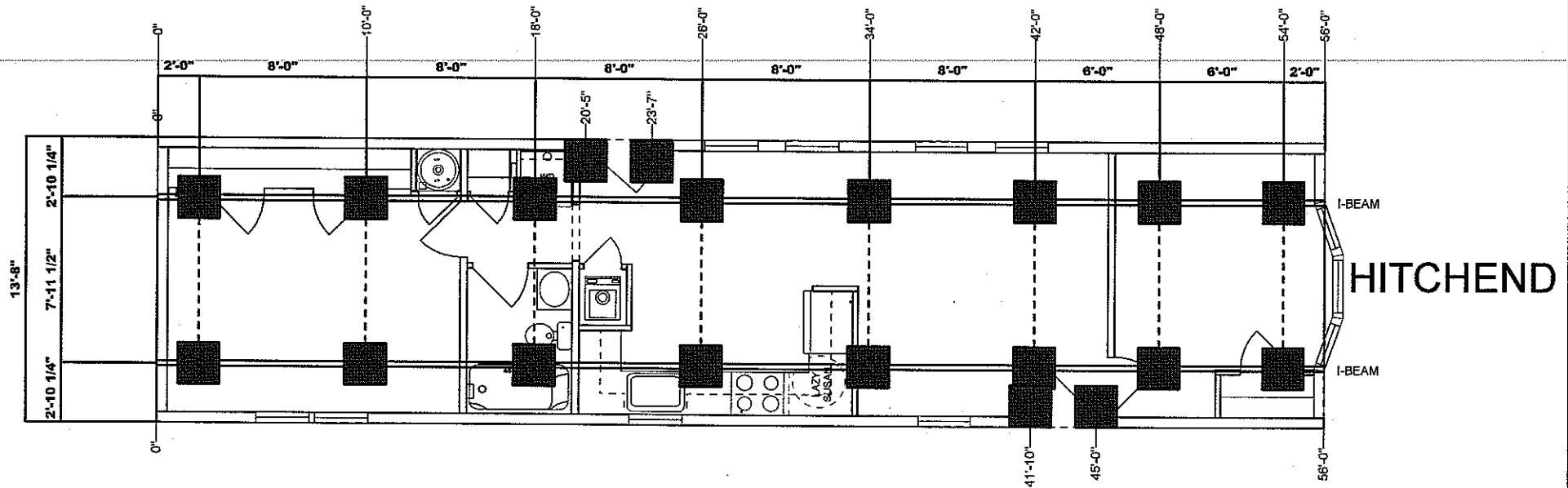

**DESIGN CRITERIA:**

1. THIS PRINT HAS BEEN DERIVED FROM D.A.P.I.A. APPROVED DESIGNS.
2. REFER TO THE APPROVED INSTALLATION MANUAL FOR THE FOLLOWING
  - A. SITE PREPARATION
  - B. SOIL BEARING CAPACITY
  - C. FOOTING DESIGN AND SIZING
  - D. PIER CONSTRUCTION
  - E. ANCHORING
3. THIS PIER SUPPORT DESIGN HAS BEEN CREATED SPECIFICALLY FOR THIS SERIAL NUMBER

SITE DETAILS: (TO BE COMPLETED BY THE INSTALLER)

SOIL BEARING CAPACITY: \_\_\_\_\_

FOOTING SIZE: \_\_\_\_\_

FOOTING SPACING: \_\_\_\_\_  
 (COMPLETE ONLY IF DIFFERENT FROM SHOWN)

PIER LOAD: \_\_\_\_\_

MARRIAGE LINE PIER LOADS:

A. \_\_\_\_\_ B. \_\_\_\_\_

C. \_\_\_\_\_ D. \_\_\_\_\_

REVISIONS

NOTES



**PINE GROVE  
 - HOMES -**  
 SINCE 1982

**STD. PRODUCTION UNIT**

DRAWING NAME: <b>PIER LAYOUT</b>	
SALES: <b>ROD</b>	CUSTOMER: <b>STARK</b>
DRAWN BY: <b>LRS</b>	DATE DRAWN: <b>3/24/15</b>
MODEL #:	<b>557-24757</b>

**MANUFACTURER DISCLAIMER NOTICE:**

PLEASE READ AND UNDERSTAND THE FOLLOWING INFORMATION.  
 PINE GROVE MFG. HOMES/PLEASANT VALLEY HOMES INC. DOES NOT DO ANY SITE WORK FOR HOMES.  
 IT WILL BE THE RESPONSIBILITY OF THE DEALER /SITE CONTRACTOR TO INSURE THAT ALL SITE WORK WILL CORRELATE WITH THE UNIT ORDERED.  
 NOTICE TO ALL HOME INSTALLERS: MANUFACTURED HOMES WEIGH SEVERAL TONS. DO NOT ATTEMPT TO INSTALL ANY HOME ON SITE WITHOUT HAVING EXPERIENCE, KNOWLEDGE, AND UNDERSTANDING OF ALL INSTALLATION REQUIREMENTS. FAILURE TO MEET THESE REQUIREMENTS MAY RESULT IN SERIOUS INJURY OR DEATH TO AN INEXPERIENCED INSTALLER. INSTALLERS: PLEASE READ AND UNDERSTAND THE SET-UP AND INSTALLATION MANUALS SUPPLIED WITH THE HOME BEFORE ATTEMPTING ANY INSTALLATION OF ANY MANUFACTURED HOME.

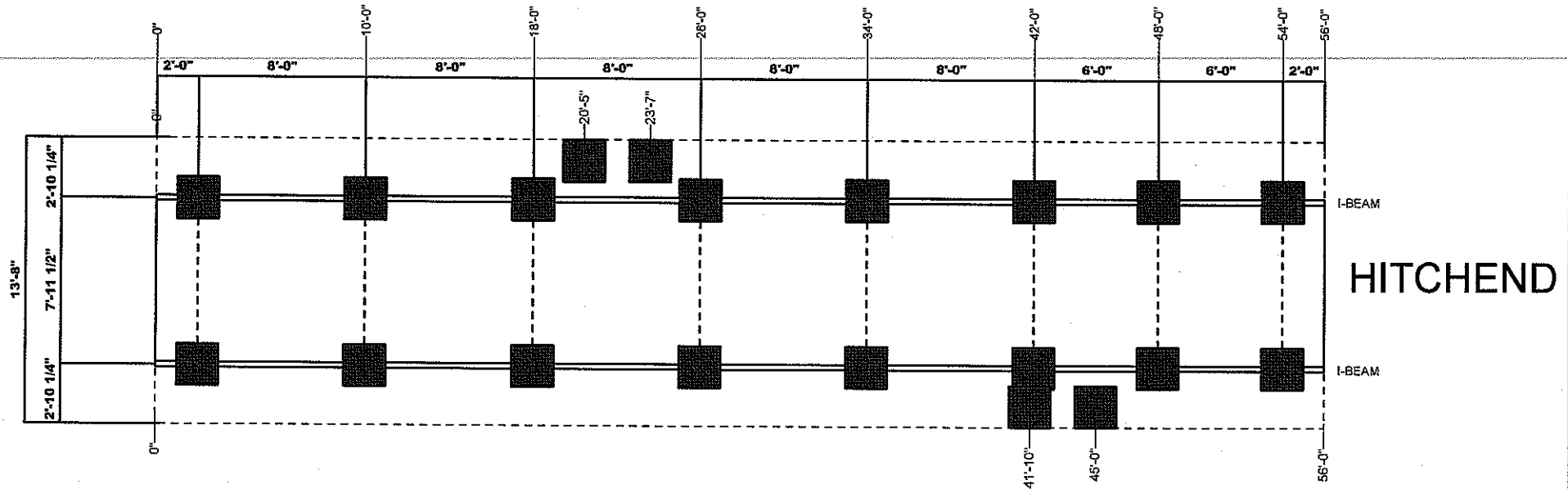

**DESIGN CRITERIA:**

1. THIS PRINT HAS BEEN DERIVED FROM D.A.P.I.A. APPROVED DESIGNS.
2. REFER TO THE APPROVED INSTALLATION MANUAL FOR THE FOLLOWING
  - A. SITE PREPARATION
  - B. SOIL BEARING CAPACITY
  - C. FOOTING DESIGN AND SIZING
  - D. PIER CONSTRUCTION
  - E. ANCHORING
3. THIS PIER SUPPORT DESIGN HAS BEEN CREATED SPECIFICALLY FOR THIS SERIAL NUMBER

SITE DETAILS: (TO BE COMPLETED BY THE INSTALLER)

SOIL BEARING CAPACITY: \_\_\_\_\_

FOOTING SIZE: \_\_\_\_\_

FOOTING SPACING: \_\_\_\_\_  
 (COMPLETE ONLY IF DIFFERENT FROM SHOWN)

PIER LOAD: \_\_\_\_\_

MARRIAGE LINE PIER LOADS:

A. \_\_\_\_\_ B. \_\_\_\_\_

C. \_\_\_\_\_ D. \_\_\_\_\_

REVISIONS

\*\*\*NOTES\*\*\*



**PINE GROVE  
 - HOMES -**  
 SINCE 1982

**STD. PRODUCTION UNIT**

DRAWING NAME: <b>PIER LAYOUT</b>	
SALES: <b>ROD</b>	CUSTOMER: <b>STARK</b>
DRAWN BY: <b>LRS</b>	DATE DRAWN: <b>3/24/15</b> MODEL #: <b>557-24757</b>